



TOWN  
OF

TUXEDO

ORANGE COUNTY, NEW YORK

**Acquisition of Sterling Place®  
Property  
Warwick Brook Road**

# Property Background

- Tax Parcel 9-1-5.4
- Approximately 41.3 acres
- Tuxedo Union Free School District
- Adjoins Village of Tuxedo Park along southerly property boundary
- Adjoins Warwick Brook Road and NYS Route 17
- Owned by Sterling Forest Corporation

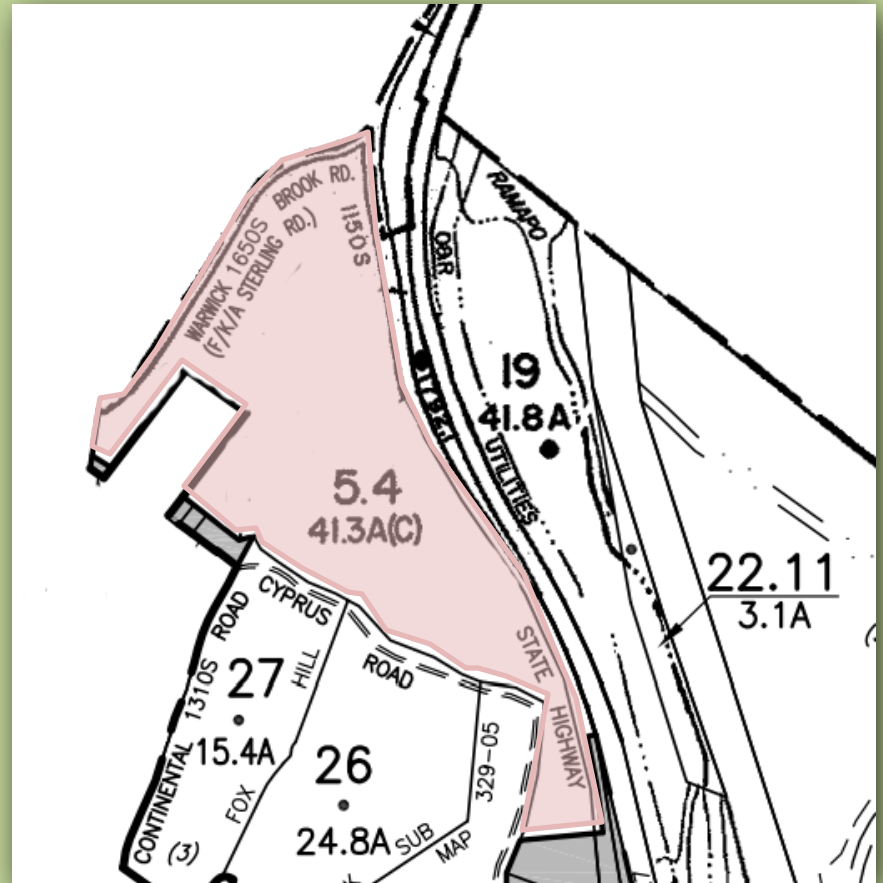

# Property Background

- Former location of Tuxedo Park golf course
- Former North Gate to Tuxedo Park
- Developed since approximately 1903



# Environmental Conditions

## SOILS

- Hoosic gravelly sandy soils
- Castille gravelly silt soils
- Chenango gravelly silt soils
- Swartwood and Mardin very stony soils
- Rock outcrop-Hollis complex
- Few soil constraints to development
- Mined extensively in the past





# Environmental Conditions

## FLOOD PLAINS

- 100-year
- 500-year

## STREAMS

- Warwick Brook – Class C stream
- Potential pocket wetlands



# Environmental Conditions

## SLOPES

- Steepest Slopes at base of “Tower Hill” ridgeline
- Site is primarily flat with some artificial slopes created by excavation as a result of mining activities

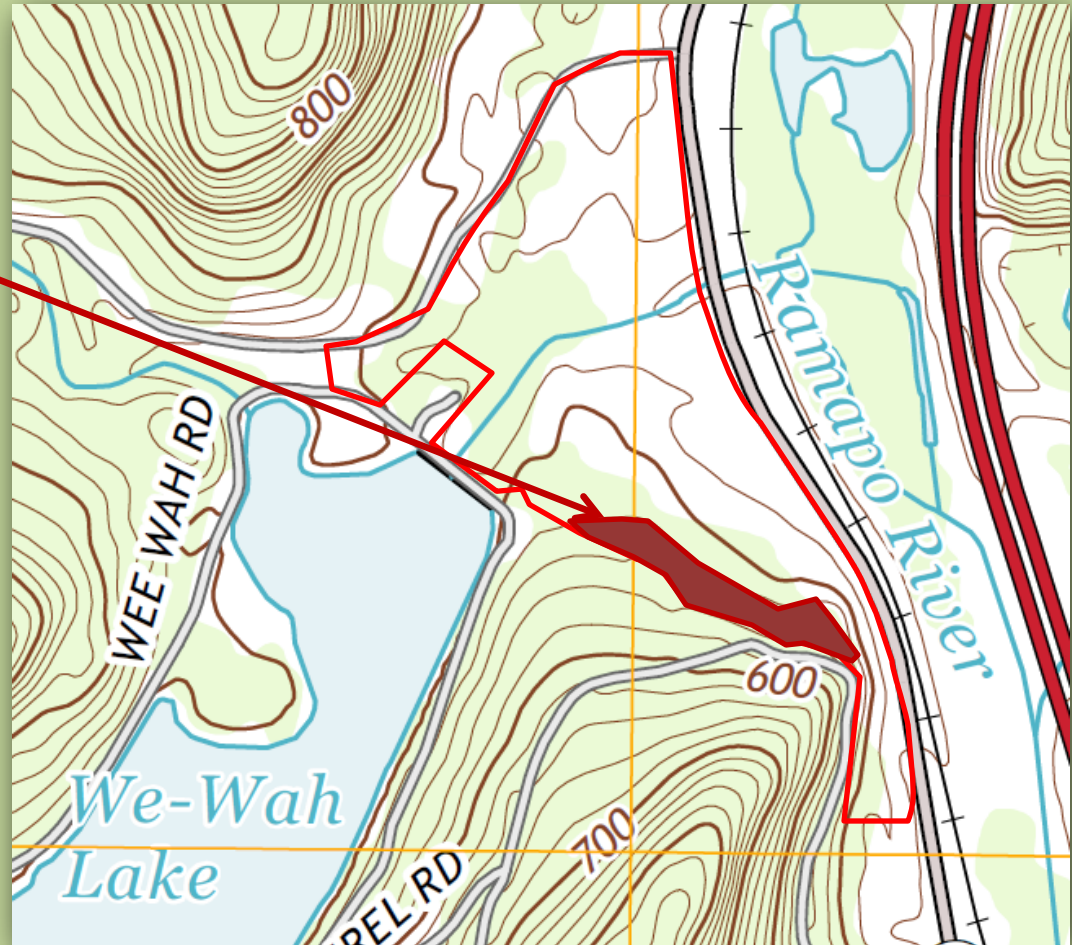



# Site Concept

## DESIGN PARAMETERS

- No buildings will be located in the flood plain  
–play fields only

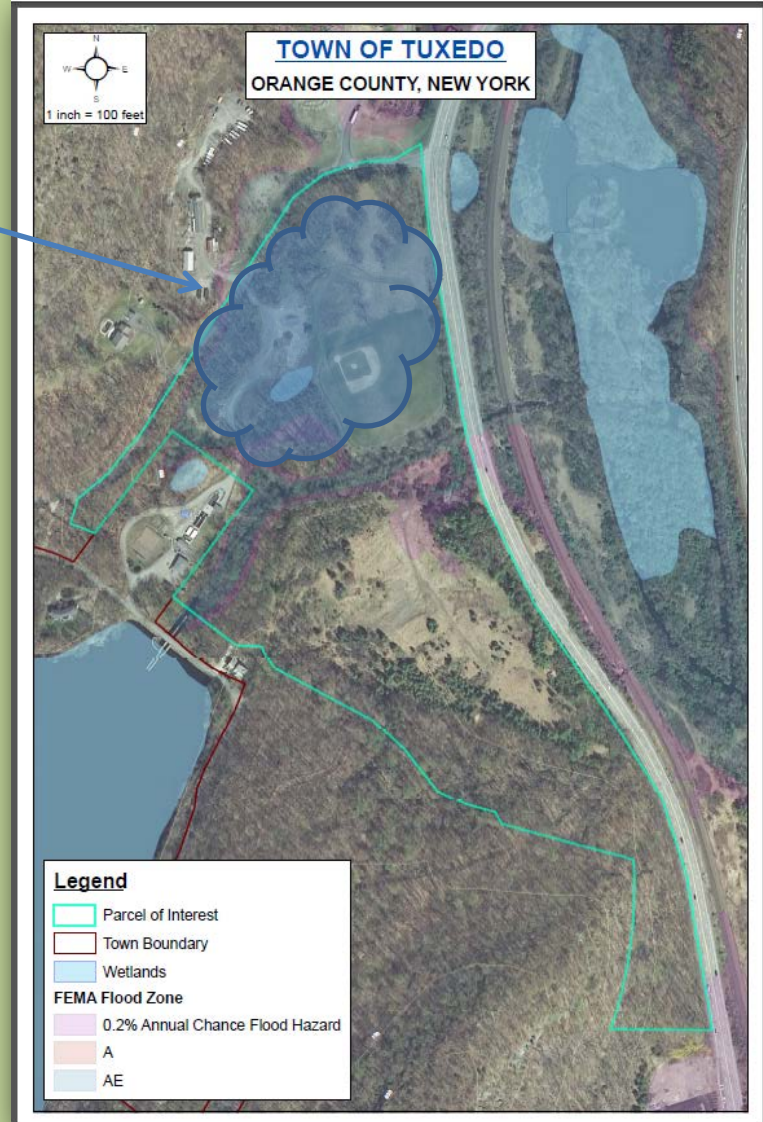

# Site Concept

## DESIGN PARAMETERS

- No buildings will be located in the flood plain –**play fields only**
- Retain vegetative buffer along Warwick Brook except for one stream crossing

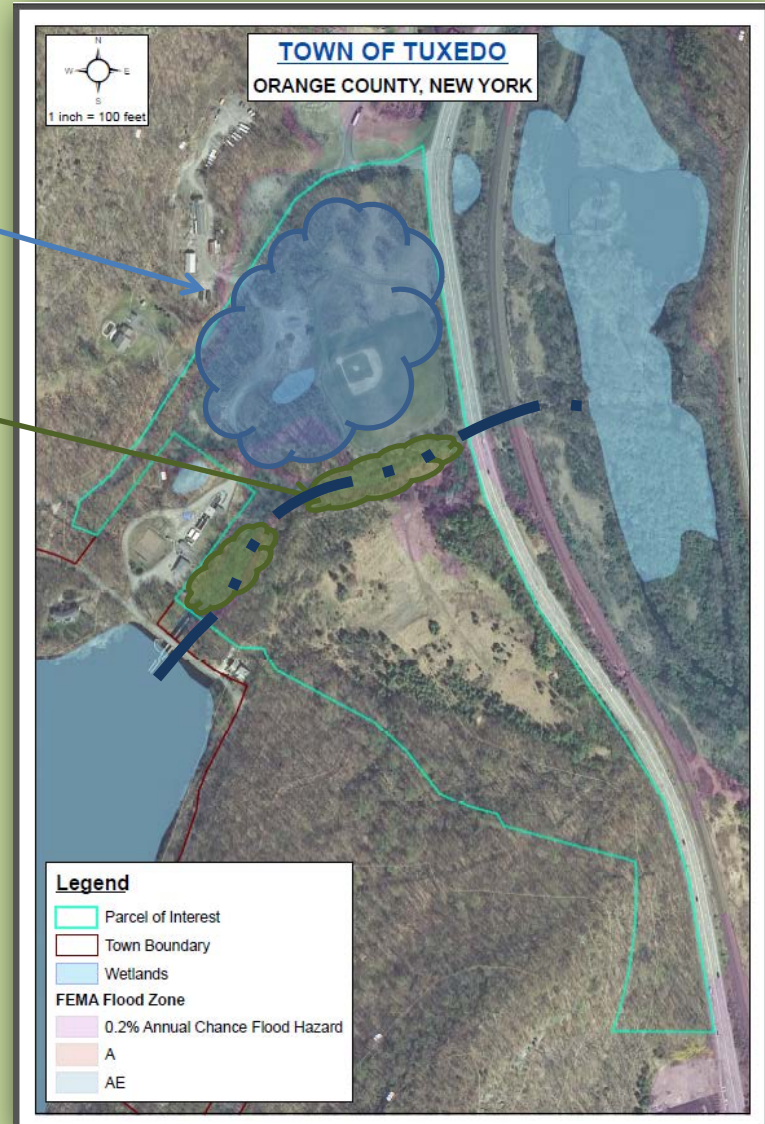



# Site Concept

## DESIGN PARAMETERS

- No buildings will be located in the flood plain –**play fields only**
- Retain vegetative buffer along Warwick Brook except for one stream crossing
- Retain forested buffer along southerly property boundary

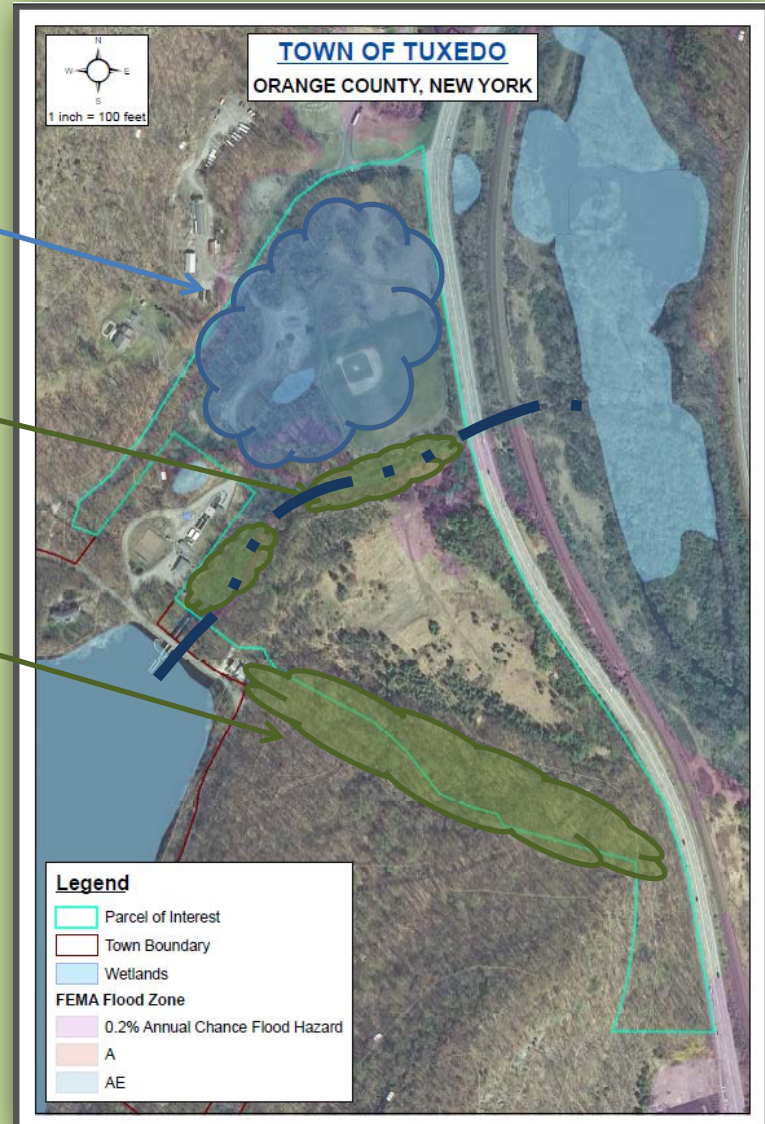

# Site Concept

## DESIGN PARAMETERS

- No buildings will be located in the flood plain –**play fields only**
- Retain vegetative buffer along Warwick Brook except for one stream crossing
- Retain forested buffer along southerly property boundary
- Two points of access to site, including use of existing driveway; stream crossing

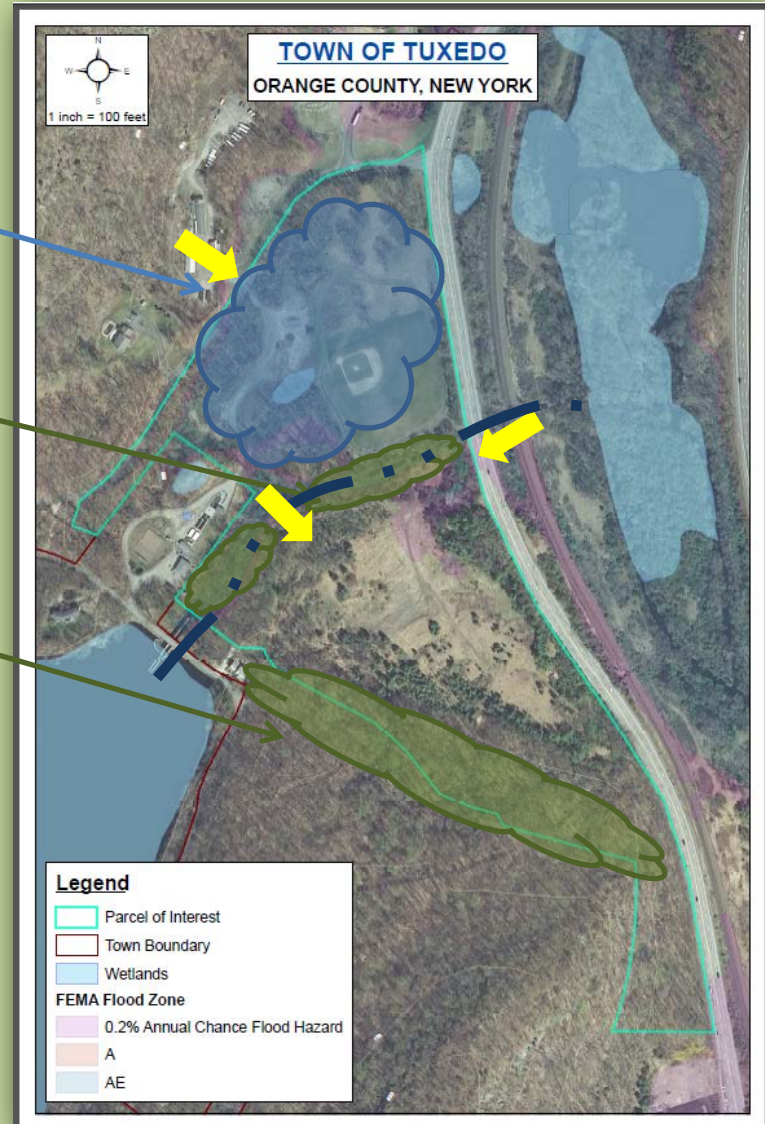

# Site Concept

## DESIGN PARAMETERS

- No buildings will be located in the flood plain –**play fields only**
- Retain vegetative buffer along Warwick Brook except for one stream crossing
- Retain forested buffer along southerly property boundary
- Two points of access to site, including use of existing driveway; stream crossing
- Buildings and structures

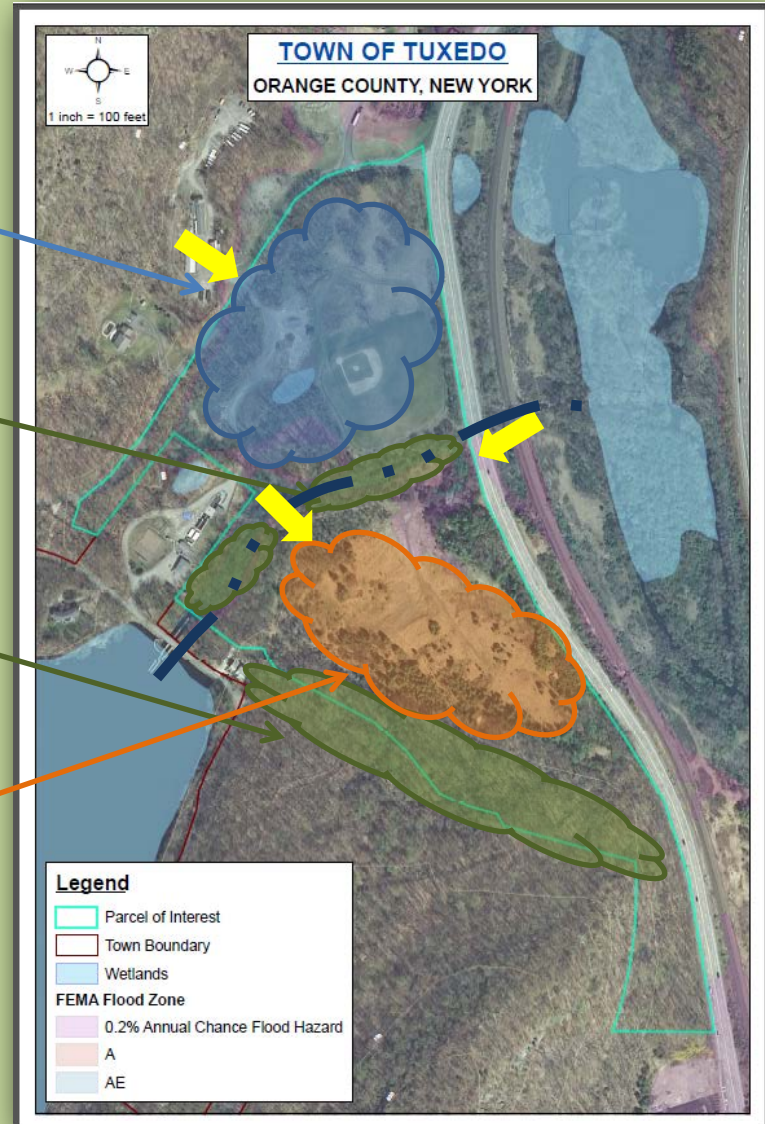



# EXAMPLE DESIGN

## EXAMPLE DESIGN

- Recreation Center
- Leisure Pool
- Tennis Courts
- Soccer Field
- 2 Softball/Baseball Field
- Accessory Parking and Drive
- Trails

Components will be driven by Town Recreation Plan and Survey- Community Preferences

